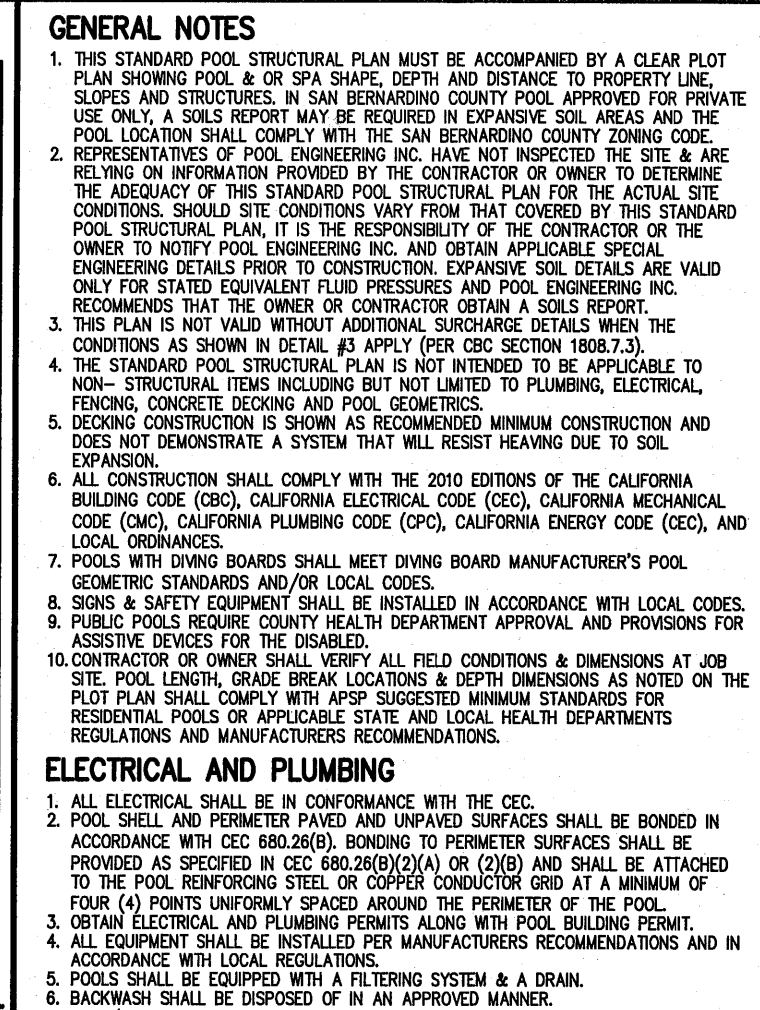

TABLE NO. 1

E.F.P.	NON-EXPANSIVE		EXPANSIVE		NO DECK/HIGH EXP.		BUILD'G SURCHARGE	
	A	B	C	D	E	F	G	H
30 P.C.F.	(3) #3 BARS	(4) #3 BARS	(4) #3 BARS	(4) #3 BARS	(4) #3 BARS	(4) #3 BARS	(4) #3 BARS	(4) #3 BARS
45 P.C.F.	(4) #3 BARS	(5) #3 BARS	(5) #3 BARS	(5) #3 BARS	(5) #3 BARS	(5) #3 BARS	(5) #3 BARS	(5) #3 BARS
60 P.C.F.	(5) #3 BARS	(6) #3 BARS	(6) #3 BARS	(6) #3 BARS	(6) #3 BARS	(6) #3 BARS	(6) #3 BARS	(6) #3 BARS
75 P.C.F.	(6) #3 BARS	(7) #3 BARS	(7) #3 BARS	(7) #3 BARS	(7) #3 BARS	(7) #3 BARS	(7) #3 BARS	(7) #3 BARS
90 P.C.F.	(7) #3 BARS	(8) #3 BARS	(8) #3 BARS	(8) #3 BARS	(8) #3 BARS	(8) #3 BARS	(8) #3 BARS	(8) #3 BARS
105 P.C.F.	(8) #3 BARS	(9) #3 BARS	(9) #3 BARS	(9) #3 BARS	(9) #3 BARS	(9) #3 BARS	(9) #3 BARS	(9) #3 BARS
120 P.C.F.	(9) #3 BARS	(10) #3 BARS	(10) #3 BARS	(10) #3 BARS	(10) #3 BARS	(10) #3 BARS	(10) #3 BARS	(10) #3 BARS
135 P.C.F.	(10) #3 BARS	(11) #3 BARS	(11) #3 BARS	(11) #3 BARS	(11) #3 BARS	(11) #3 BARS	(11) #3 BARS	(11) #3 BARS
150 P.C.F.	(11) #3 BARS	(12) #3 BARS	(12) #3 BARS	(12) #3 BARS	(12) #3 BARS	(12) #3 BARS	(12) #3 BARS	(12) #3 BARS

INDICATES TYPICAL RADIUS (ACTUAL RADIUS MAY VARY, SEE STRUCTURAL NOTE #1)
"D" INDICATES DISTANCE DOWN FROM TOP OF WALL TO INCREASE SHOTCRETE COVER AND ADD ADDITIONAL REINF. BARS.

1. FOR E.F.P. = 65 P.C.F., CONC. COVER = C + 2"



OWNER

- KEEP SHOTCRETE (GUNITE) DAMP CONTINUOUSLY FOR 14 DAYS AFTER INSTALLATION.
- DO NOT RETURN LIGHT WHEN POOL IS EMPTY.
- DO NOT USE BLACK RUBBER MATS OR OTHER MATS UNDER PLUNGING POOL (IT MARKS THE PLASTER).

GLAZING IN HAZARDOUS LOCATIONS

WHEN REQUIRED BY THE BUILDING OFFICIAL, GLAZING SHALL COMPLY WITH THE CBC SECTION 2408. ALL GLAZING SHALL BE IN ACCORDANCE WITH THE FOLLOWING CONDITIONS AND PRESENT:

- GLAZING IN WALLS AND FENCES USED AS A BARRIER SHALL BE SAFETY GLAZING WITH ALL OF THE FOLLOWING CONDITIONS AND PRESENT:
 - THE BOTTOM EDGE OF THE GLAZING IS LESS THAN 60" ABOVE THE POOL SIZE OF THE AREA.
 - THE GLAZING IS WITHIN 5 FEET OF A SWIMMING POOL OR SPA DECK AREA.

CONTINUOUS SHOTCRETE INSPECTION

WHERE REQUIRED ALL SHOTCRETE PLACEMENT SHALL BE INSPECTED BY A SPECIAL INSPECTOR IN CONFORMANCE WITH CBC SECTION 1908.7.3. THE SPECIAL INSPECTOR SHALL SUBMIT A STATEMENT INDICATING COMPLIANCE WITH THE PLANS AND SPECIFICATIONS.

TITLE 24

MANDATORY REQUIREMENTS FOR POOL & SPA HEATING SYSTEMS & EQUIPMENT:

- SYSTEM IS EQUIPPED WITH THERMAL EFFICIENCY THAT COMPLES WITH THE APPLIANCE EFFICIENCY REGULATIONS, READILY ACCESSIBLE ON-OFF SWITCH, WEATHERPROOF OPERATING INSTRUCTIONS OR ENERGY EFFICIENT OPERATIONS, NO ELECTRIC HEATING AND NO PILOT LIGHT.
- SYSTEM IS INSTALLED WITH:
 - AT LEAST 2" OF INSULATION FILTER & HEATER FOR FUTURE SOLAR HEATING.
 - COVER FOR OUTDOOR POOLS OR OUTDOOR SPA.
- POOL SYSTEM HAS DIRECTIONAL INLETS & A CIRCULATION PUMP TIME SWITCH TO PREVENT OFF PEAK OPERATION.

FENCING AND BARRIERS

PRIOR TO FILLING, THE POOL AND OR SPA SHALL BE COMPLETELY ENCLOSED BY 5" MIN. HIGH FENCING & GATES WITH NO OPENINGS GREATER THAN 4" GATES TO BE SELF-CLOSING & SELF-LATCHING WITH LATCH A MIN. OF 5" HIGH, WHERE THIS VARIES FROM LOCAL CODES, THE LOCAL CODES SHALL PREVAIL.

- WHEN REQUIRED BY THE BUILDING OFFICIAL, BARRIERS SHALL COMPLY WITH THE CBC SECTION 3109, INCLUDING LOCALLY ADOPTED AMENDMENTS.
 - IN THE COUNTY OF LOS ANGELES, BARRIERS REQUIRED BY CHAPTER 11.50 OF THE LOS ANGELES COUNTY HEALTH AND SAFETY CODE AND ORDINANCE 95-0039 SHALL BE IN ACCORDANCE WITH THE LOCAL CODES.
 - IN THE COUNTY OF SAN DIEGO, BARRIERS SHALL COMPLY WITH THE REQUIREMENTS FOUND IN THE CITY OF SAN DIEGO MUNICIPAL CODE, CHAPTER 14, ARTICLES 14.01, 14.02 AND 14.03.
 - IN THE COUNTY OF SAN BERNARDINO, PROTECTIVE BARRIERS ARE REQUIRED IN ACCORDANCE WITH THE CITY OF SAN BERNARDINO COUNTY CODE, SECTION 14.01.01 OF SWIMMING POOL ENCLOSURE STANDARD PROCEDURE TO SITE PLAN.

CITY OF FREMONT SPECIAL NOTES

THESE NOTES ARE ONLY APPLICABLE IN THE CITY OF FREMONT.

- CONTRACTOR IS ADVISED TO REFER TO SECTION 15028.2 OF THE CALIFORNIA HEALTH & SAFETY CODE FOR PROPER INSTALLATION OF THE POOL DRAIN SYSTEM.
- MINIMUM DISTANCE BETWEEN POOL & ADJACENT BUILDING & SWIMMING POOL SHALL BE 2'-0". WALKWAY PLUS THE WIDTH OF SWIMMING POOL BOND BEAM AND NO LESS THAN THE DEPTH OF THE POOL, ADJACENT TO SWIMMING POOL OR STANDARD POOL STRUCTURAL PLAN, DETAIL #2.

CITY OF ROCKLIN SPECIAL NOTES

THESE NOTES ARE ONLY APPLICABLE IN THE CITY OF ROCKLIN.

- IN THE ABSENCE OF A SITE SPECIFIC INVESTIGATION, SWIMMING POOL AND SPA CONSTRUCTION SHALL CONFORM TO STANDARD POOL STRUCTURAL PLAN STEEL AND GUNITE SCHEDULES FOR HIGH EXPANSIVE SOIL WITH A MINIMUM SOIL EQUIVALENT FLUID PRESSURE OF 45 P.C.F. (SCHEDULES C AND D).
- CONCRETE SHALL BE PLACED AGAINST UNDISTURBED SOIL OR CERTIFIED FLUID EQUIVALENT TO A MINIMUM OF BOX OF THE MAXIMUM DRY DENSITY IN ACCORDANCE WITH ASTM D1557.

CITY OF SAN JOSE SPECIAL NOTES

THESE NOTES ARE ONLY APPLICABLE IN THE CITY OF SAN JOSE.

- ENGINEER TO SPECIFY TABLES AND DETAILS THAT APPLY TO A SPECIFIC JOB BY ONE OF THE FOLLOWING METHODS:
 - A SITE PLAN STAMPED AND SIGNED BY THE ENGINEER REFERRING TO THE APPROPRIATE DETAILS AND SCHEDULES.
 - A LETTER STAMPED AND SIGNED PROVIDING THE SAME INFORMATION.
 - A STANDARD POOL PLAN WITH THE ADDRESS WRITTEN IN BY THE ENGINEER ALSO IDENTIFYING SCHEDULES AND DETAILS.
- SWIMMING POOL AND SPA CONSTRUCTION SHALL CONFORM TO STANDARD POOL STRUCTURAL PLAN STEEL AND GUNITE SCHEDULES WITH A MINIMUM SOIL EQUIVALENT FLUID PRESSURE OF 45 P.C.F. FOR EXPANSIVE SOIL (UNTESTED SOIL CLASSIFICATIONS OF PM, SM, SC, SE, SW, SM-SW, M), AN EQUIVALENT FLUID PRESSURE OF 30 P.C.F. FOR NON-EXPANSIVE SOIL, MAY ONLY BE USED IF APPROVED BY A SOILS ENGINEER.
- OVER THE COUNTER PERMITS ARE NOT PROVIDED IN AREAS DESIGNATED AS SPECIAL SOILS. HOWEVER, THE MASTER PLAN MIGHT BE USABLE BASED ON THE FINDINGS OF THE GEOLOGIC AND GEOTECHNICAL REPORTS.
- IN ACCORDANCE WITH CBC SECTION 1902.2.1, A SITE SPECIFIC INVESTIGATION MAY BE REQUIRED FOR PROJECTS LOCATED IN SEISMIC DESIGN CATEGORIES D, E, OR F.

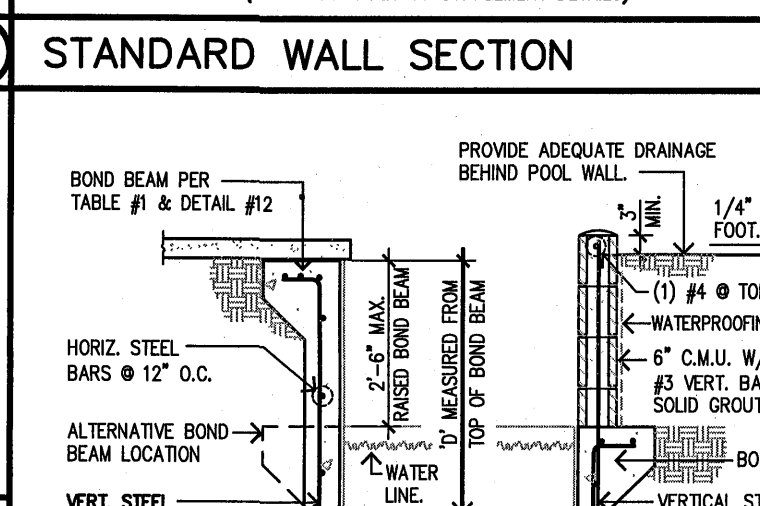
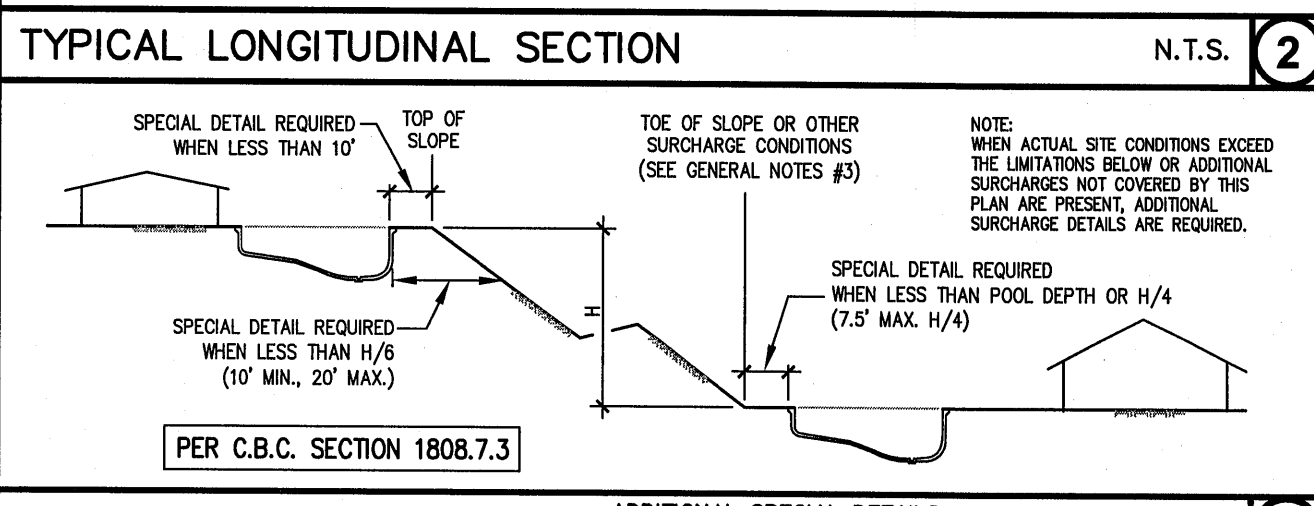
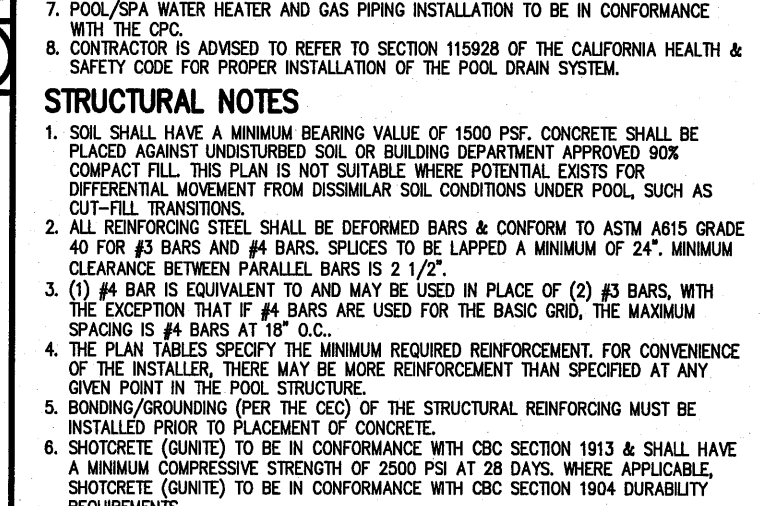

TABLE NO. 5 RAISED BOND BEAM

E.F.P.	NON-EXPANSIVE		EXPANSIVE		NO DECK/HIGH EXP.	
	E	F	G	H	I	J
30 P.C.F.	(2) #3 BARS	(3) #3 BARS	(3) #3 BARS	(3) #3 BARS	(3) #3 BARS	(3) #3 BARS
45 P.C.F.	(3) #3 BARS	(4) #3 BARS	(4) #3 BARS	(4) #3 BARS	(4) #3 BARS	(4) #3 BARS
60 P.C.F.	(4) #3 BARS	(5) #3 BARS	(5) #3 BARS	(5) #3 BARS	(5) #3 BARS	(5) #3 BARS
75 P.C.F.	(5) #3 BARS	(6) #3 BARS	(6) #3 BARS	(6) #3 BARS	(6) #3 BARS	(6) #3 BARS
90 P.C.F.	(6) #3 BARS	(7) #3 BARS	(7) #3 BARS	(7) #3 BARS	(7) #3 BARS	(7) #3 BARS
105 P.C.F.	(7) #3 BARS	(8) #3 BARS	(8) #3 BARS	(8) #3 BARS	(8) #3 BARS	(8) #3 BARS
120 P.C.F.	(8) #3 BARS	(9) #3 BARS	(9) #3 BARS	(9) #3 BARS	(9) #3 BARS	(9) #3 BARS
135 P.C.F.	(9) #3 BARS	(10) #3 BARS	(10) #3 BARS	(10) #3 BARS	(10) #3 BARS	(10) #3 BARS
150 P.C.F.	(10) #3 BARS	(11) #3 BARS	(11) #3 BARS	(11) #3 BARS	(11) #3 BARS	(11) #3 BARS



OWNER

- KEEP SHOTCRETE (GUNITE) DAMP CONTINUOUSLY FOR 14 DAYS AFTER INSTALLATION.
- DO NOT RETURN LIGHT WHEN POOL IS EMPTY.
- DO NOT USE BLACK RUBBER MATS OR OTHER MATS UNDER PLUNGING POOL (IT MARKS THE PLASTER).

GLAZING IN HAZARDOUS LOCATIONS

WHEN REQUIRED BY THE BUILDING OFFICIAL, GLAZING SHALL COMPLY WITH THE CBC SECTION 2408. ALL GLAZING SHALL BE IN ACCORDANCE WITH THE FOLLOWING CONDITIONS AND PRESENT:

- GLAZING IN WALLS AND FENCES USED AS A BARRIER SHALL BE SAFETY GLAZING WITH ALL OF THE FOLLOWING CONDITIONS AND PRESENT:
 - THE BOTTOM EDGE OF THE GLAZING IS LESS THAN 60" ABOVE THE POOL SIZE OF THE AREA.
 - THE GLAZING IS WITHIN 5 FEET OF A SWIMMING POOL OR SPA DECK AREA.

CONTINUOUS SHOTCRETE INSPECTION

WHERE REQUIRED ALL SHOTCRETE PLACEMENT SHALL BE INSPECTED BY A SPECIAL INSPECTOR IN CONFORMANCE WITH CBC SECTION 1908.7.3. THE SPECIAL INSPECTOR SHALL SUBMIT A STATEMENT INDICATING COMPLIANCE WITH THE PLANS AND SPECIFICATIONS.

TITLE 24

MANDATORY REQUIREMENTS FOR POOL & SPA HEATING SYSTEMS & EQUIPMENT:

- SYSTEM IS EQUIPPED WITH THERMAL EFFICIENCY THAT COMPLES WITH THE APPLIANCE EFFICIENCY REGULATIONS, READILY ACCESSIBLE ON-OFF SWITCH, WEATHERPROOF OPERATING INSTRUCTIONS OR ENERGY EFFICIENT OPERATIONS, NO ELECTRIC HEATING AND NO PILOT LIGHT.
- SYSTEM IS INSTALLED WITH:
 - AT LEAST 2" OF INSULATION FILTER & HEATER FOR FUTURE SOLAR HEATING.
 - COVER FOR OUTDOOR POOLS OR OUTDOOR SPA.
- POOL SYSTEM HAS DIRECTIONAL INLETS & A CIRCULATION PUMP TIME SWITCH TO PREVENT OFF PEAK OPERATION.

FENCING AND BARRIERS

PRIOR TO FILLING, THE POOL AND OR SPA SHALL BE COMPLETELY ENCLOSED BY 5" MIN. HIGH FENCING & GATES WITH NO OPENINGS GREATER THAN 4" GATES TO BE SELF-CLOSING & SELF-LATCHING WITH LATCH A MIN. OF 5" HIGH, WHERE THIS VARIES FROM LOCAL CODES, THE LOCAL CODES SHALL PREVAIL.

- WHEN REQUIRED BY THE BUILDING OFFICIAL, BARRIERS SHALL COMPLY WITH THE CBC SECTION 3109, INCLUDING LOCALLY ADOPTED AMENDMENTS.
 - IN THE COUNTY OF LOS ANGELES, BARRIERS REQUIRED BY CHAPTER 11.50 OF THE LOS ANGELES COUNTY HEALTH AND SAFETY CODE AND ORDINANCE 95-0039 SHALL BE IN ACCORDANCE WITH THE LOCAL CODES.
 - IN THE COUNTY OF SAN DIEGO, BARRIERS SHALL COMPLY WITH THE REQUIREMENTS FOUND IN THE CITY OF SAN DIEGO MUNICIPAL CODE, CHAPTER 14, ARTICLES 14.01, 14.02 AND 14.03.
 - IN THE COUNTY OF SAN BERNARDINO, PROTECTIVE BARRIERS ARE REQUIRED IN ACCORDANCE WITH THE CITY OF SAN BERNARDINO COUNTY CODE, SECTION 14.01.01 OF SWIMMING POOL ENCLOSURE STANDARD PROCEDURE TO SITE PLAN.

CITY OF FREMONT SPECIAL NOTES

THESE NOTES ARE ONLY APPLICABLE IN THE CITY OF FREMONT.

- CONTRACTOR IS ADVISED TO REFER TO SECTION 15028.2 OF THE CALIFORNIA HEALTH & SAFETY CODE FOR PROPER INSTALLATION OF THE POOL DRAIN SYSTEM.
- MINIMUM DISTANCE BETWEEN POOL & ADJACENT BUILDING & SWIMMING POOL SHALL BE 2'-0". WALKWAY PLUS THE WIDTH OF SWIMMING POOL BOND BEAM AND NO LESS THAN THE DEPTH OF THE POOL, ADJACENT TO SWIMMING POOL OR STANDARD POOL STRUCTURAL PLAN, DETAIL #2.

CITY OF ROCKLIN SPECIAL NOTES

THESE NOTES ARE ONLY APPLICABLE IN THE CITY OF ROCKLIN.

- IN THE ABSENCE OF A SITE SPECIFIC INVESTIGATION, SWIMMING POOL AND SPA CONSTRUCTION SHALL CONFORM TO STANDARD POOL STRUCTURAL PLAN STEEL AND GUNITE SCHEDULES FOR HIGH EXPANSIVE SOIL WITH A MINIMUM SOIL EQUIVALENT FLUID PRESSURE OF 45 P.C.F. (SCHEDULES C AND D).
- CONCRETE SHALL BE PLACED AGAINST UNDISTURBED SOIL OR CERTIFIED FLUID EQUIVALENT TO A MINIMUM OF BOX OF THE MAXIMUM DRY DENSITY IN ACCORDANCE WITH ASTM D1557.

CITY OF SAN JOSE SPECIAL NOTES

THESE NOTES ARE ONLY APPLICABLE IN THE CITY OF SAN JOSE.

- ENGINEER TO SPECIFY TABLES AND DETAILS THAT APPLY TO A SPECIFIC JOB BY ONE OF THE FOLLOWING METHODS:
 - A SITE PLAN STAMPED AND SIGNED BY THE ENGINEER REFERRING TO THE APPROPRIATE DETAILS AND SCHEDULES.
 - A LETTER STAMPED AND SIGNED PROVIDING THE SAME INFORMATION.
 - A STANDARD POOL PLAN WITH THE ADDRESS WRITTEN IN BY THE ENGINEER ALSO IDENTIFYING SCHEDULES AND DETAILS.
- SWIMMING POOL AND SPA CONSTRUCTION SHALL CONFORM TO STANDARD POOL STRUCTURAL PLAN STEEL AND GUNITE SCHEDULES WITH A MINIMUM SOIL EQUIVALENT FLUID PRESSURE OF 45 P.C.F. FOR EXPANSIVE SOIL (UNTESTED SOIL CLASSIFICATIONS OF PM, SM, SC, SE, SW, SM-SW, M), AN EQUIVALENT FLUID PRESSURE OF 30 P.C.F. FOR NON-EXPANSIVE SOIL, MAY ONLY BE USED IF APPROVED BY A SOILS ENGINEER.
- OVER THE COUNTER PERMITS ARE NOT PROVIDED IN AREAS DESIGNATED AS SPECIAL SOILS. HOWEVER, THE MASTER PLAN MIGHT BE USABLE BASED ON THE FINDINGS OF THE GEOLOGIC AND GEOTECHNICAL REPORTS.
- IN ACCORDANCE WITH CBC SECTION 1902.2.1, A SITE SPECIFIC INVESTIGATION MAY BE REQUIRED FOR PROJECTS LOCATED IN SEISMIC DESIGN CATEGORIES D, E, OR F.

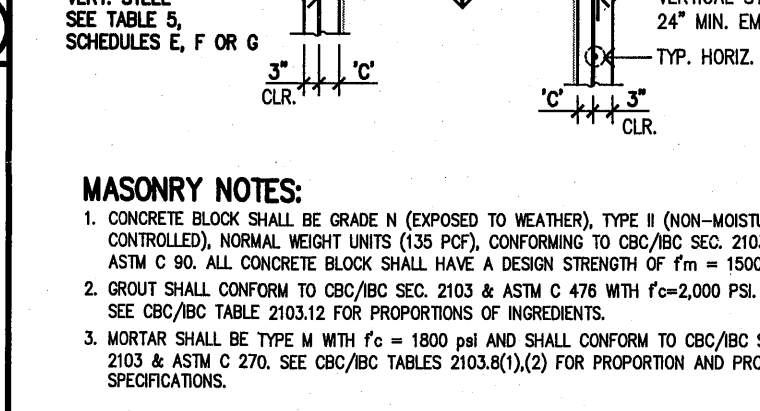
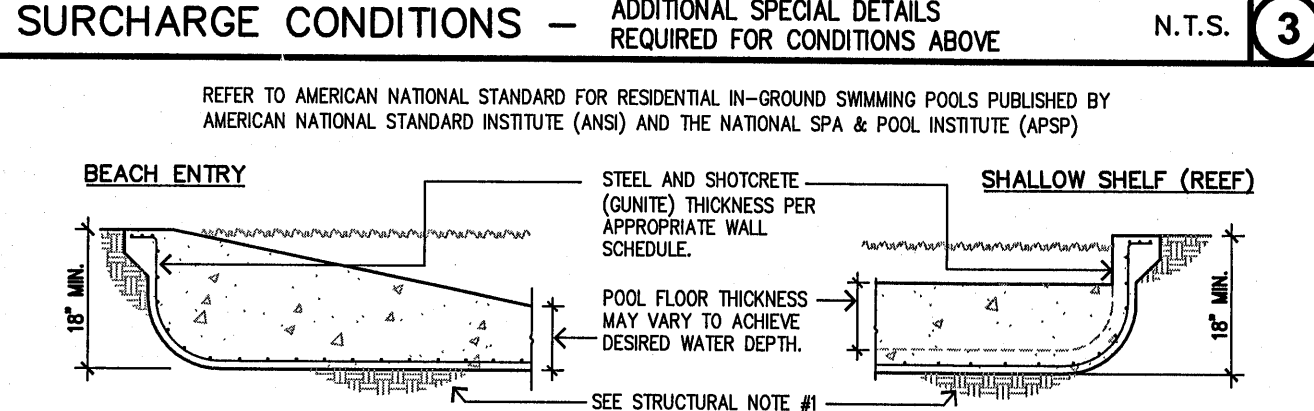

TABLE NO. 5 RAISED BOND BEAM

E.F.P.	NON-EXPANSIVE		EXPANSIVE		NO DECK/HIGH EXP.	
	E	F	G	H	I	J
30 P.C.F.	(2) #3 BARS	(3) #3 BARS	(3) #3 BARS	(3) #3 BARS	(3) #3 BARS	(3) #3 BARS
45 P.C.F.	(3) #3 BARS	(4) #3 BARS	(4) #3 BARS	(4) #3 BARS	(4) #3 BARS	(4) #3 BARS
60 P.C.F.	(4) #3 BARS	(5) #3 BARS	(5) #3 BARS	(5) #3 BARS	(5) #3 BARS	(5) #3 BARS
75 P.C.F.	(5) #3 BARS	(6) #3 BARS	(6) #3 BARS	(6) #3 BARS	(6) #3 BARS	(6) #3 BARS
90 P.C.F.	(6) #3 BARS	(7) #3 BARS	(7) #3 BARS	(7) #3 BARS	(7) #3 BARS	(7) #3 BARS
105 P.C.F.	(7) #3 BARS	(8) #3 BARS	(8) #3 BARS	(8) #3 BARS	(8) #3 BARS	(8) #3 BARS
120 P.C.F.	(8) #3 BARS	(9) #3 BARS	(9) #3 BARS	(9) #3 BARS	(9) #3 BARS	(9) #3 BARS
135 P.C.F.	(9) #3 BARS	(10) #3 BARS	(10) #3 BARS	(10) #3 BARS	(10) #3 BARS	(10) #3 BARS
150 P.C.F.	(10) #3 BARS	(11) #3 BARS	(11) #3 BARS	(11) #3 BARS	(11) #3 BARS	(11) #3 BARS

